

Epic

SPORTS & FUN CENTERS

WNY's Indoor Playground

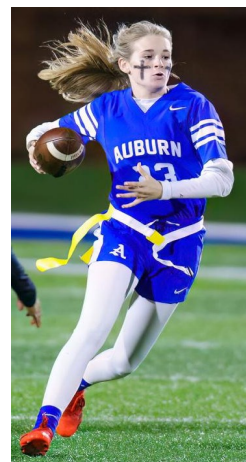

Girls Flag Football Registration Form

Epic Sports Center Indoor Adult League®

Come and Enjoy...

- Central location; leagues cater to a variety of skill levels
- Play indoors on Victory Turf; no In-Fill Turf means no black rubber pellets getting in your shoes
- Meticulously kept player stats and league records; updated nightly on our website

Flag Football games are played on Saturday nights; spill-over games are on the occasional Thursday or Friday. A \$200 deposit or payment in full must accompany this registration form; submission of this form does not imply final acceptance into the league. Start dates below represent approximate *week* of start, not exact *day*.

Teams must provide their own flags. **Ref fees are \$45 per game and must be paid in cash to the refs pre-game.** Any team forfeiting their game is billed for both teams' ref fees. No player may play with spikes or outdoor field shoes; sneakers only. Play is 7 vs. 7 on the field; two 25-minute halves plus warm-up time; there is an 18 person maximum allowed on your Roster. The Roster is due by your third game; all players must be currently registered in High School; your coach/captain/ contact person must be over 21 years old and present at all games. *League champions receive a championship T-shirt and recognition on our social media pages. The Champion's picture is also posted on our Champion's Wall!*

All Players must have a Player Pass. There is a nominal fee (\$25) for the Player Pass.

Any player ejected from a game will receive a \$50 fine and an additional game suspension. *Please see (1) The Captain's Letter and (2) the Indoor Sports Registration/Roster form for additional league/facility policies.* Epic Sports Center reserves the right to ban any player or spectator from the property and participation in any event for any misconduct as deemed by Epic Center Management.

By signing up, team captain agrees that the Player(s) will comply with all rules and regulations of Epic from time to time in effect, including, but not limited to, the requirement that all teams comprised of players under the age of seventeen provide an automated external defibrillator, plus an individual trained to operate such defibrillator, and otherwise comply with Section 3000-f of the New York Public Health Law or other similar law, at all times during the team's use of Epic's facilities, unless Epic provides such equipment and trained individual.

****Please be aware that Start Week and End Week below may fluctuate as teams register***

SESSIONS	League Starts	League Ends	Number of Games	Team Fee	Registration Deadline	Full Payment Due
Session II:	11/01/24	12/31/24	8	\$845	10/17/24	First Game
Session III:	01/02/25	03/01/25	8	\$845	12/23/24	First Game

Epic Sports Center
2793 Wehrle Drive
Williamsville, NY 14221

Phone: 716-565-3742
Fax: 716-565-3663

epicctr@epic-center.com
www.epic-center.com

Team Name: _____ Club _____

Sport/League/Program: _____ Age Group _____

Coach/Captain/Contact Person Name: _____

(This individual must be 21 years or older.)

Address: _____

City: _____ State: _____ Zip Code: _____

Phone: _____ E-mail: _____

Scheduling Requests: _____

☐ Session II

☐ Session III